

FERENC FARKAS

Quattro pezzi / Négy darab for double-bass solo and wind quintet

I. INTRADA

Allegro

mf 40

cres - - - cen - - - do - - -

quasif

50 mf

2

60 f mf p f

mf f

II.
SCHERZO

Allegro
(Tre battute)

P

(due battute)

(tre battute)

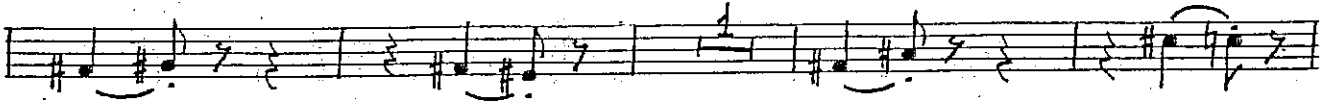

(simile)

20

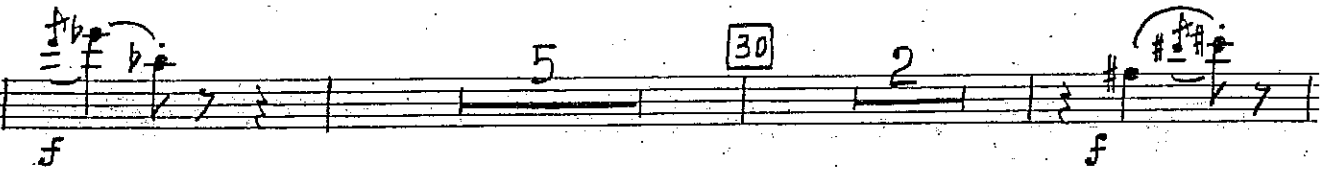
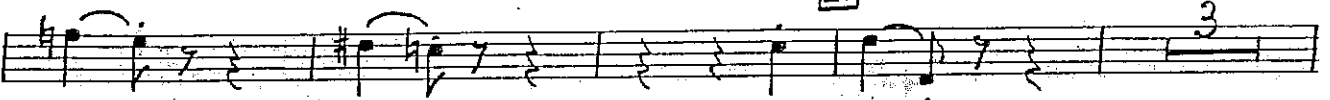

Lo' stesso tempo

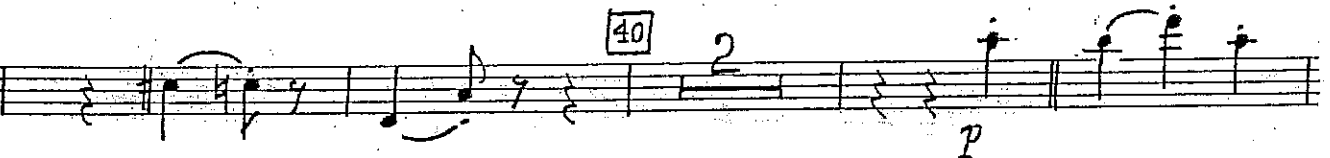

60

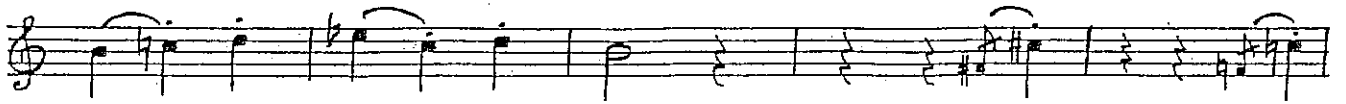

70

80

90

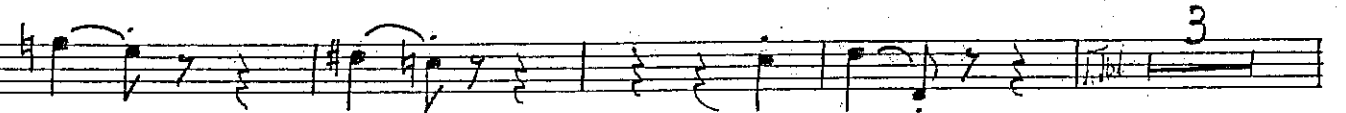

100

110

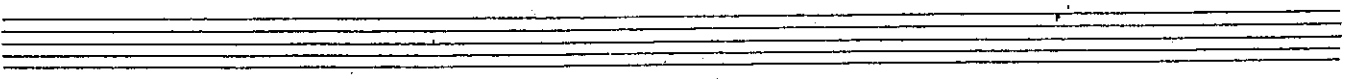
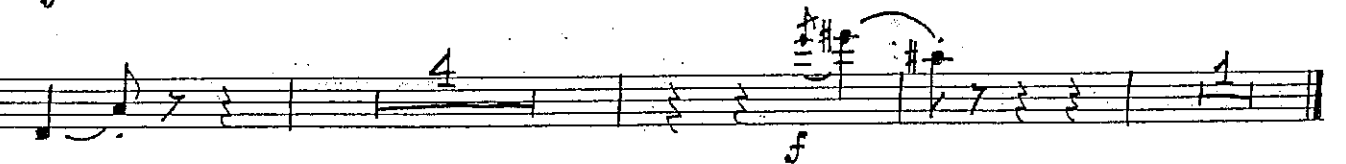

III.

PETIT POEME

Andante

IV.

RONDO

Allegro (♩=168)

Two empty musical staves at the bottom of the page.

FINE

FERENC FARKAS

Quattro pezzi / Négy darab for double-bass solo and wind quintet

I INTRADA

Allegro

quasi f

50

quasi f

60

mf

f

mf

f

f

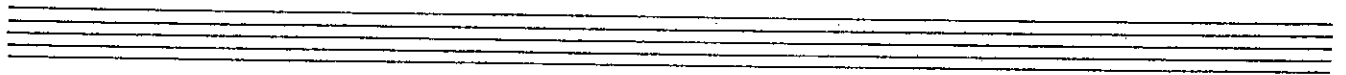

II

SCHERZO

Allegro

(tre battute)

(due battute)

6

10

(tre battute)

(simile)

6

20

f

3

f

30 9 mf

Lo' stesso tempo

p

2

1

50

2

1 60 2

3 70 3

5 80 1 7

90 p f

2 100

6 110 3 mf

1

1

III

PETIT POEME

Andante

Flauto

IV

RONDO

Allegro (♩ = 168)

C. Basso

FINE

20

30

40

50

60

2

f

mf

f

mf

f

II
SCHERZO

Allegro
(tre battute)

p

(due battute)

10

(tre battute)

(simile)

20

f

f

f

30

1

2

Lo' stesso tempo

Empty musical staff.

Empty musical staff.

III.

PEIT POEME

Andante

p

10

20

1

2. poco rall.

IV.

RONDO

Allegro ($\downarrow = 168$)

p

10

2

mf

2

20

10

30

1

p

40

40

p

50

3

mf

5

60

5

Fag.

70

80

90

120

3
mf

130

p
f

FINE

FERENC FARKAS

Quattro pezzi / Négy darab
for double-bass solo and wind quintet

I.

INTRADA

Allegro

40

p

quasi f

50

quasi f

60

f *mf*

mf

f *mf* *f*

II

SCHERZO

Allegro

(tre battute)

p

(due battute)

40

(tre battute)

(simile)

Lo stesso tempo

mf

20

2

mf

30

p

4

40

p

50

3

mf

60

5

f

meno f

70

80

90

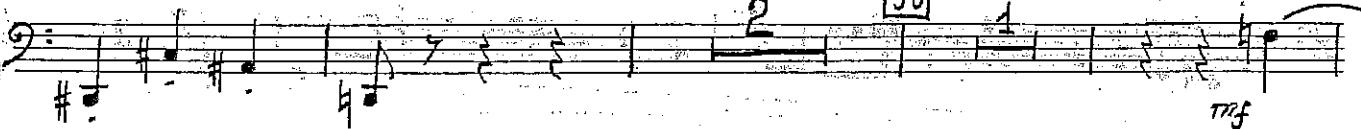

100

110

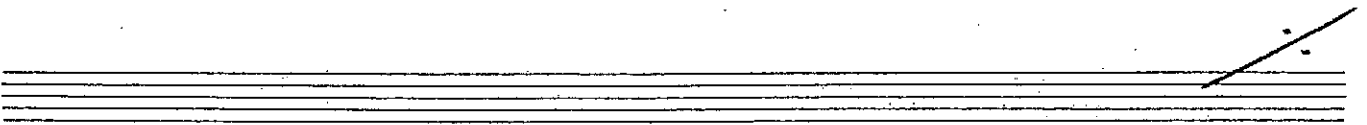

120

130

FINE

Empty musical staves at the bottom of the page.

FERENC FARKAS

Quattro pezzi / Négy darab

for double-bass solo and wind quintet

I.

INTRADA

Allegro

II.
SCHERZO

Allegro (tre battute) (due battute)

(*simile*)

Lo' stesso tempo

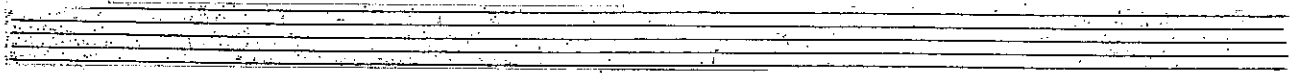

III.

PETIT POEME

Andante

IV.

RONDO

Allegro (♩ = 168)

c. basso

10

20

40

50

9

60 Fag.

5

clar.

5

70

80

90

100

110

120

130
